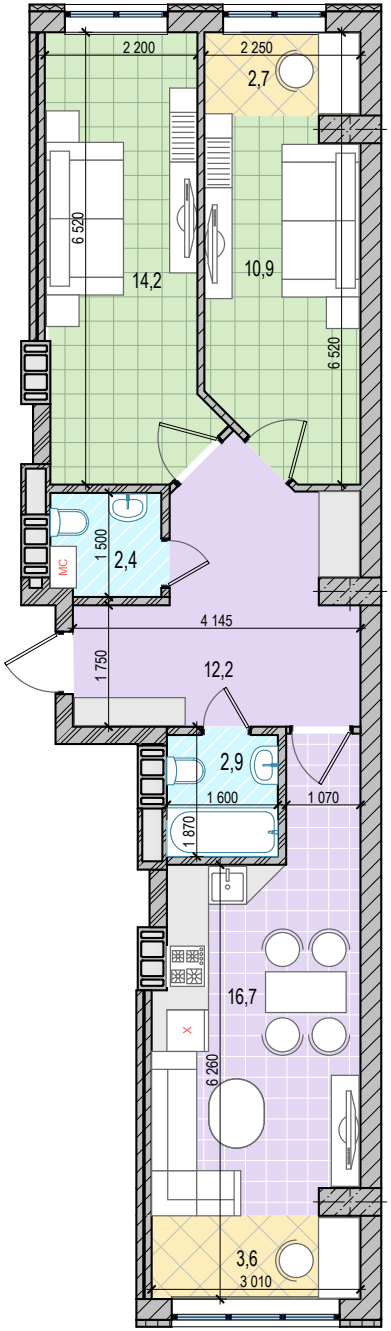
2 200
2 250
2,7
6 520
14,2
10,9
6 520
1 500
2,4
МС
4 145
1 750
12,2
2,9
1 600
1 070
1 870
16,7
6 260
3,6
3 010