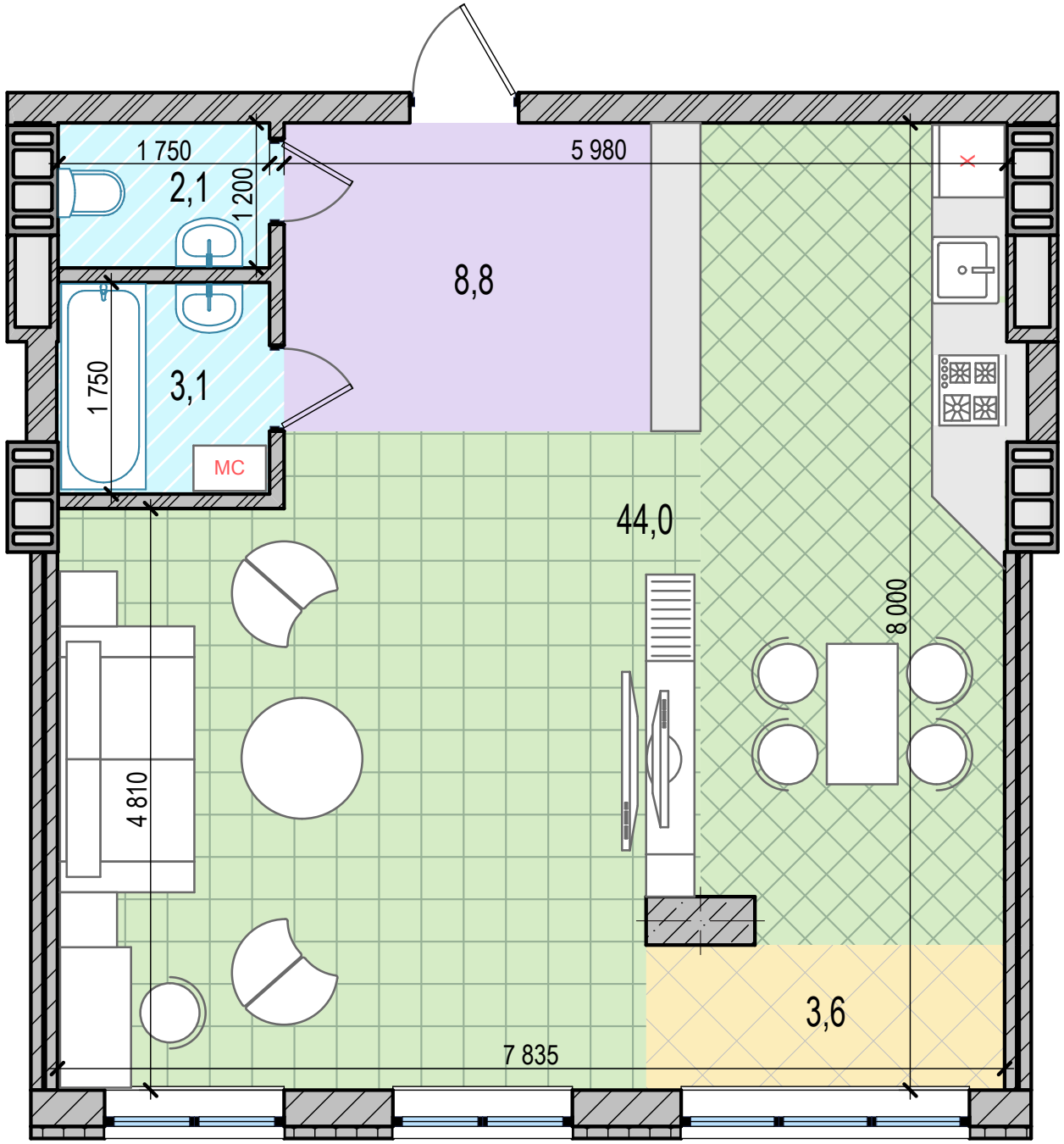
1 750
2,1
1 200
5 980
8,8
1 750
3,1
МС
44,0
8 000
4 810
3,6
7 835